

CENSUS 2011

Yarra QuickStats 2011 Census:

- Population **80,309**
- Median age **33**
- Average children per family 1.6
- All private dwellings 36,818
- Average people per household 2.2
- Median weekly household income **\$1,680**
- Median monthly mortgage repayments **\$2,253**
- Median weekly rent \$370
- Average motor vehicles per dwelling 1.1

Greater Melbourne:

- **3,999,982**
- 36
- **1.8**
- 1,636,167
- 2.6
- \$1,333
- \$1,810
- \$300
- 1.7



Age Profile 2011, Yarra vs. Greater Melbourne

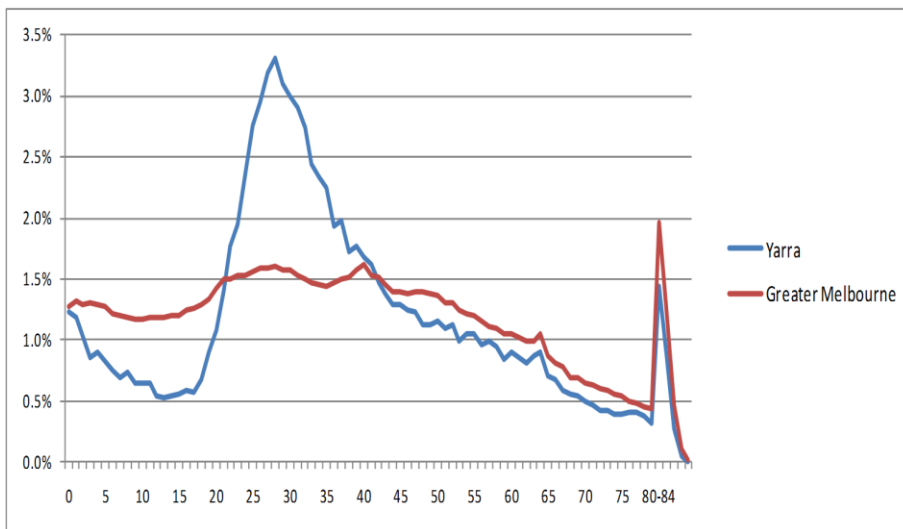

Median Weekly Incomes



CALD – Country of Birth

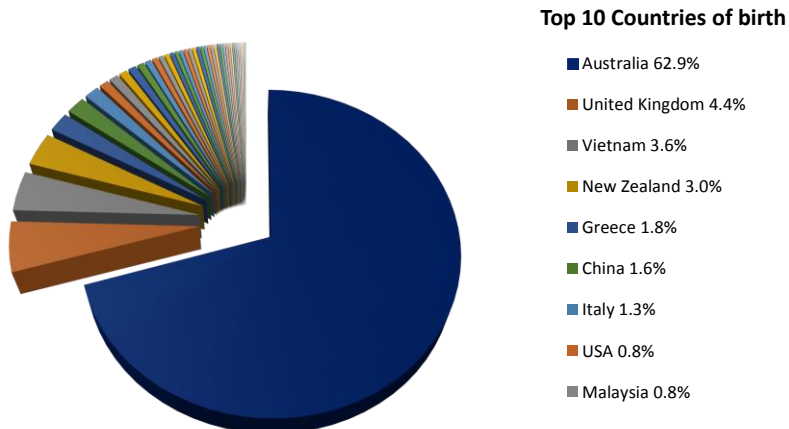

% Australian born, by suburb

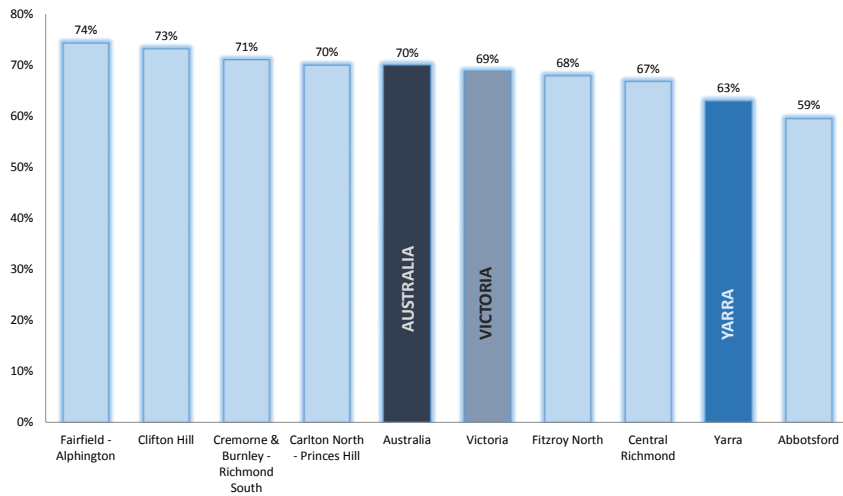

Declining diversity?

